

Educational Video Management

What Is Safari-Montage?

Safari is an on-demand educational video/media management system. Safari provides teachers and students with thousands of full-length educational videos by leading educational producers. Safari's greatest strength may be its ability to allow users to create and customize their own playlists by organizing selected chapters and/or clips from videos. Unlike streaming Youtube-like videos, Safari media is locally hosted on a server within our school district. This means faster response and greater dependability for classroom use.

How do I Access Safari Montage?

Safari is a network delivered application and is hosted by our district's Library Media Department. Therefore to access Safari you will find it in your Novell menu of applications under "Library Media".

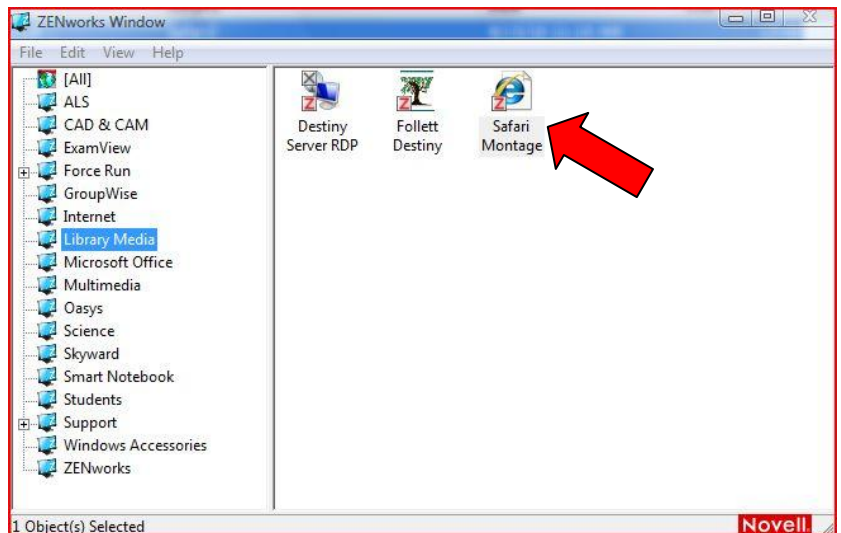

Choose your school from the drop-down menu and login using your current Novell network password.

- School: Kennedy Middle School (dropdown menu)
- Username: [text input field]
- Password: [text input field]
- Log in button
- Remember me on this computer.
- [I forgot my password](#)

At the bottom of the interface, the text 'Visual Learning Served On Demand™' is displayed.

Need Help? Look for the tutorial button on each page that you visit within Safari. Here a short video will assist you with your use of the software. A help screen is also available within Safari on the top menu bar.

Also there is a full [pdf help manual](#) link on the district library media website under resources-instructional technology.

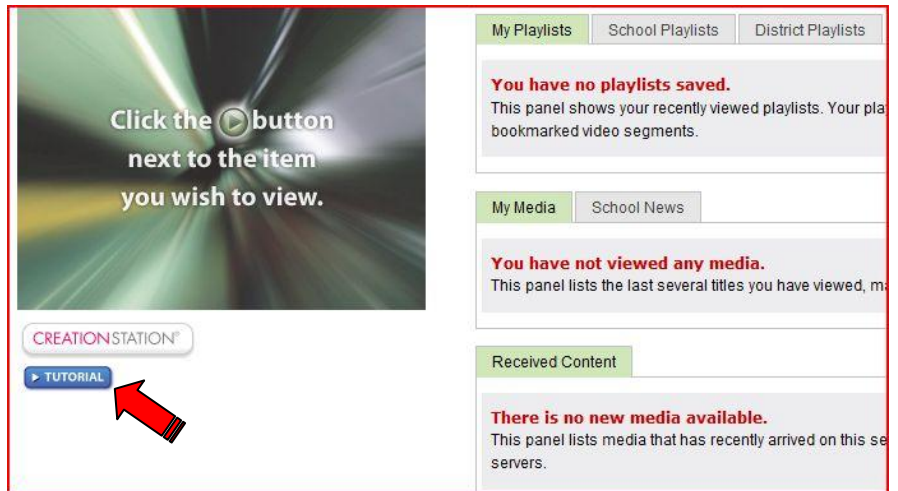

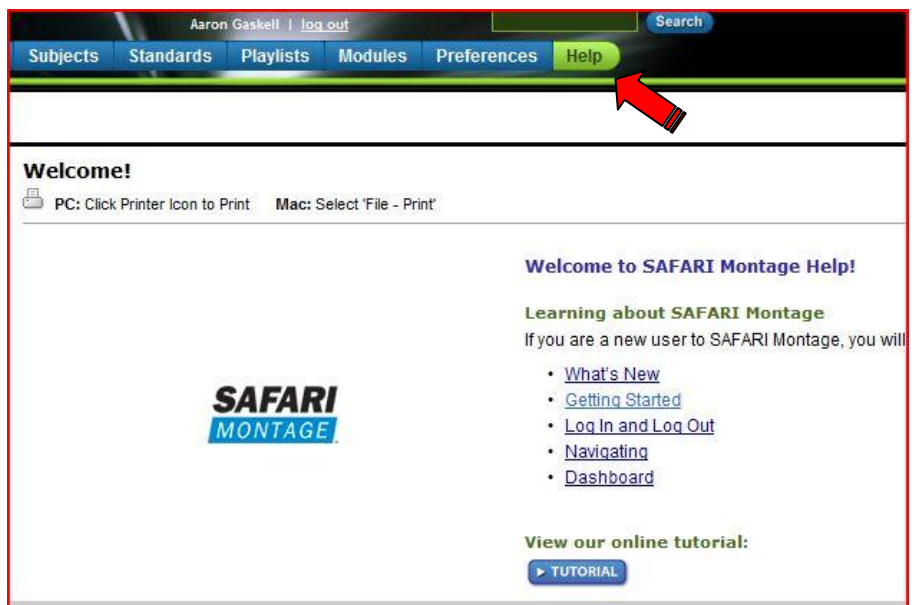

